

JOB No. 242
 REF: 'No. 242/E/88/M
 DRG: No. 1
 Date: 5-12-88
Otc

PLAN OF PROPOSED ADDITIONS
 IN PLOT No. C/2 OF R.S No. 72/7
 No.1, MANTAPAM ROAD, KILPAUK,
 DIVISION No. 52 MADRAS.

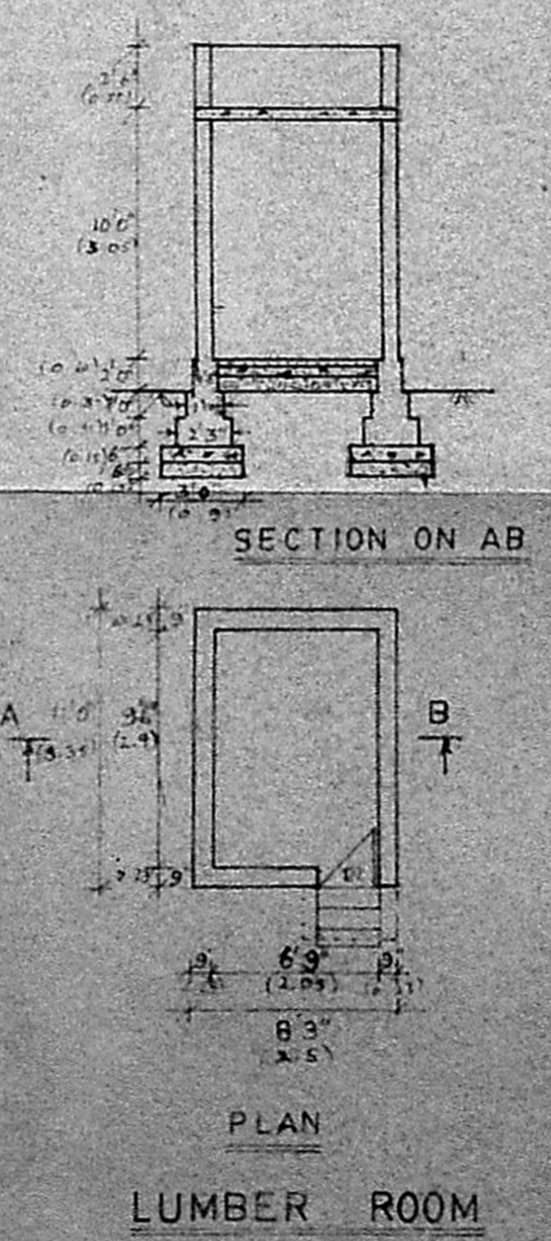
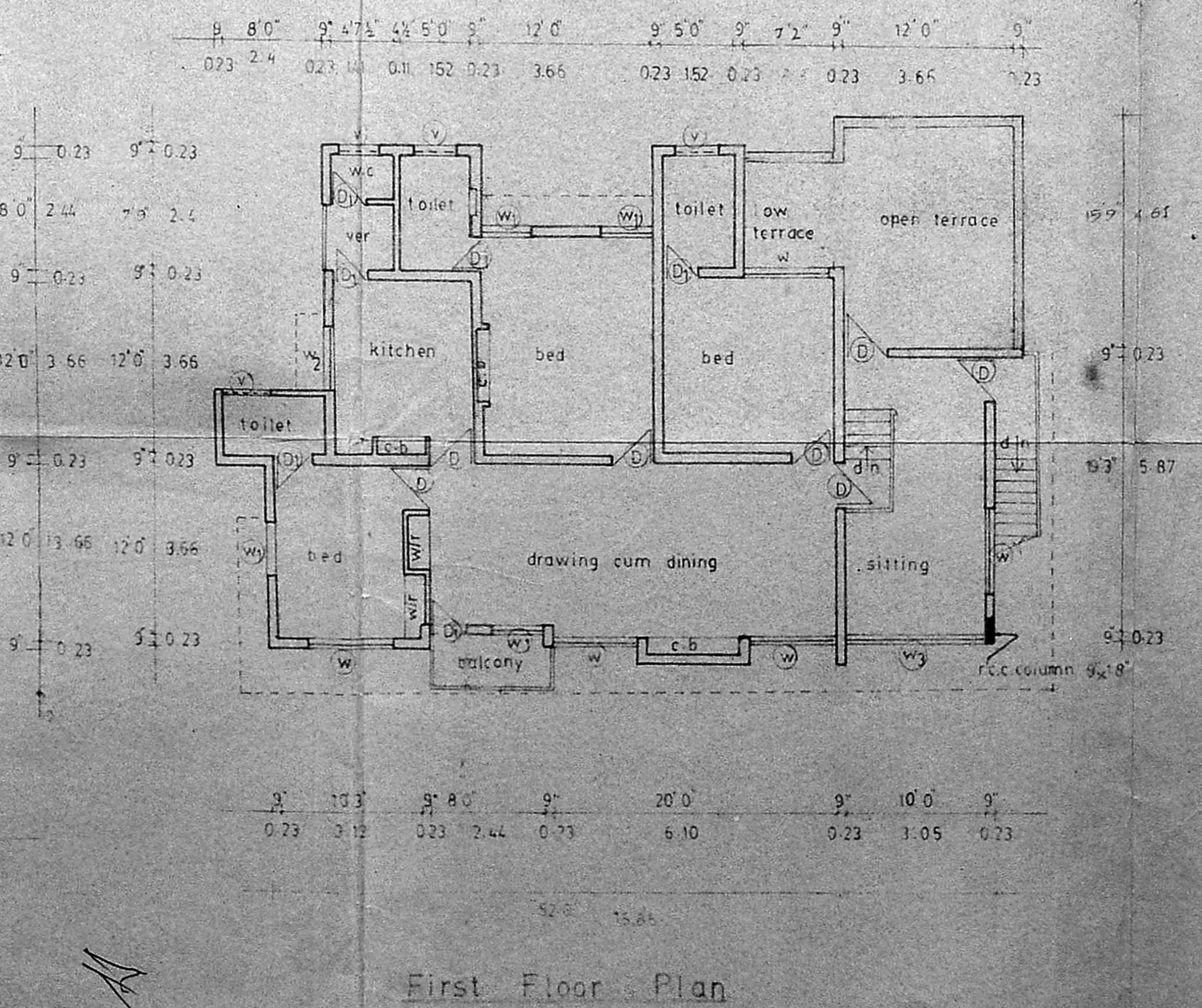
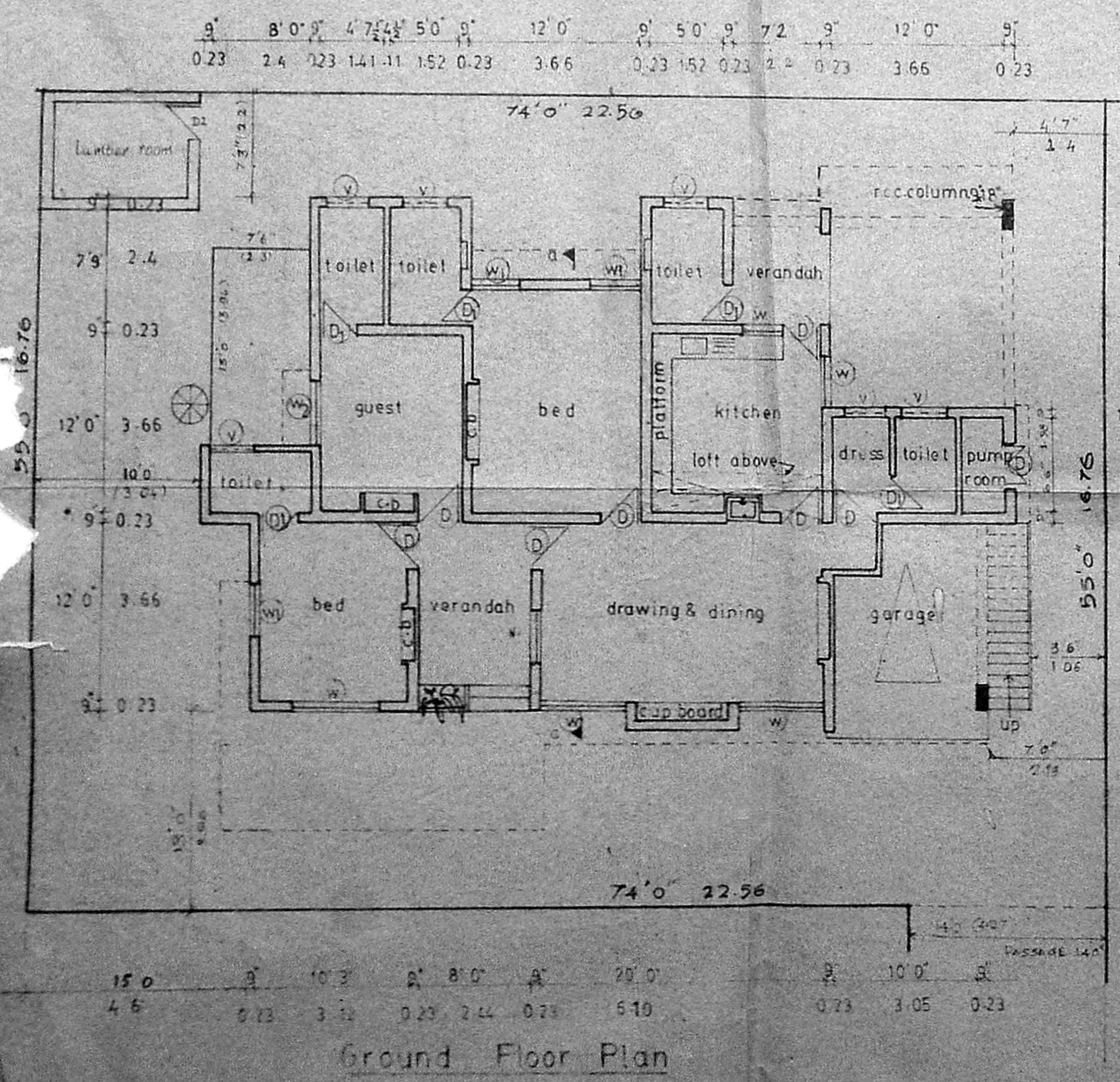
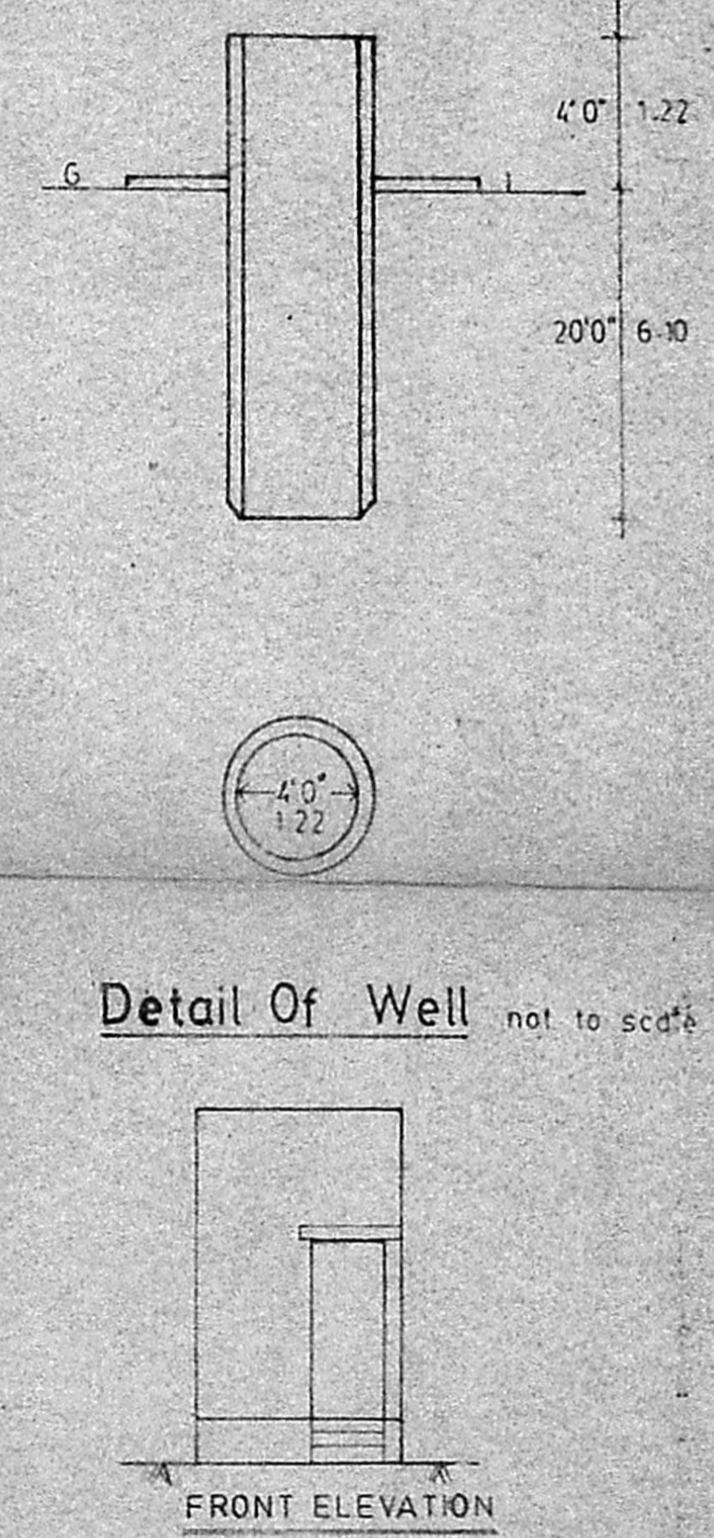
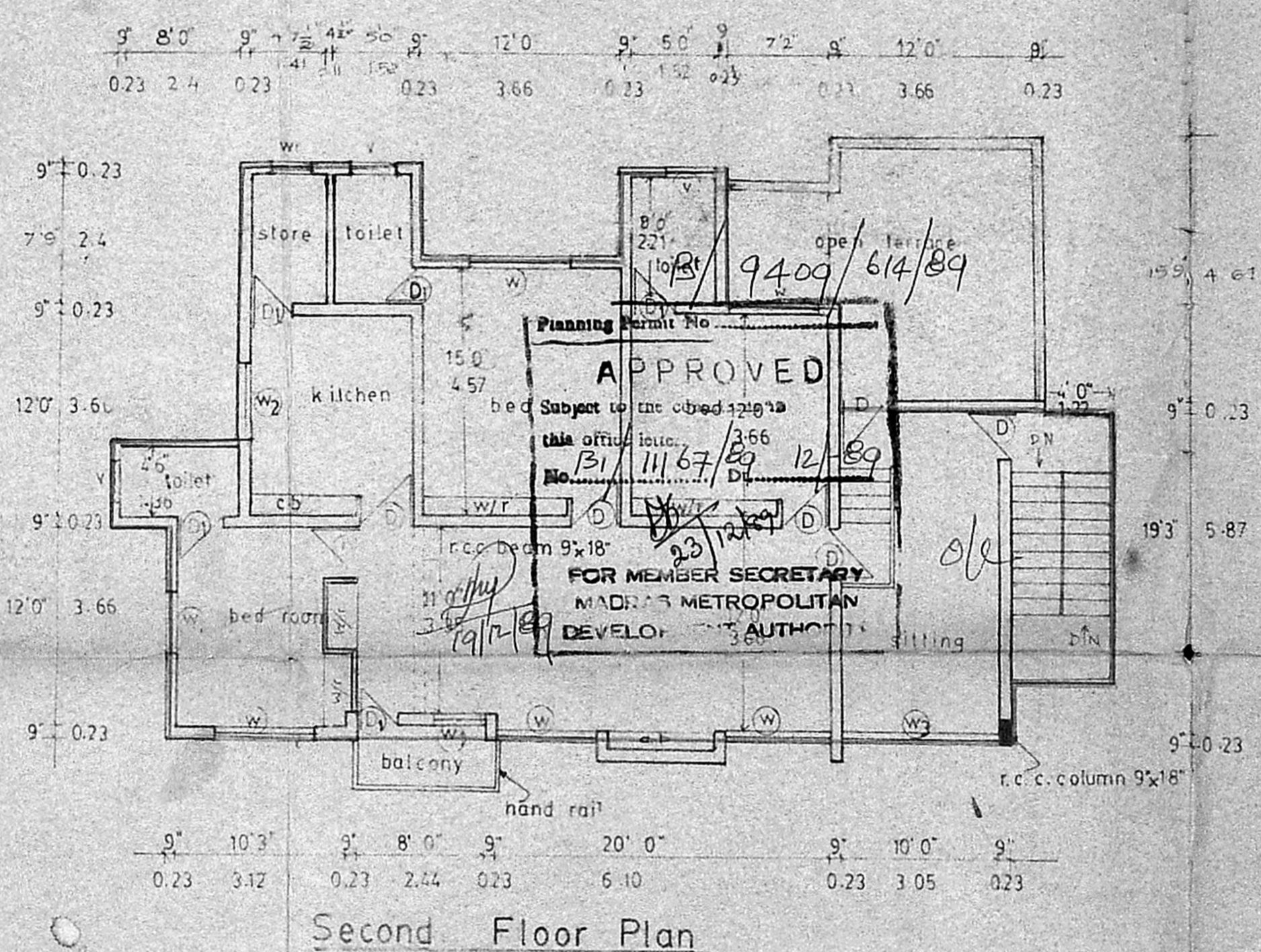
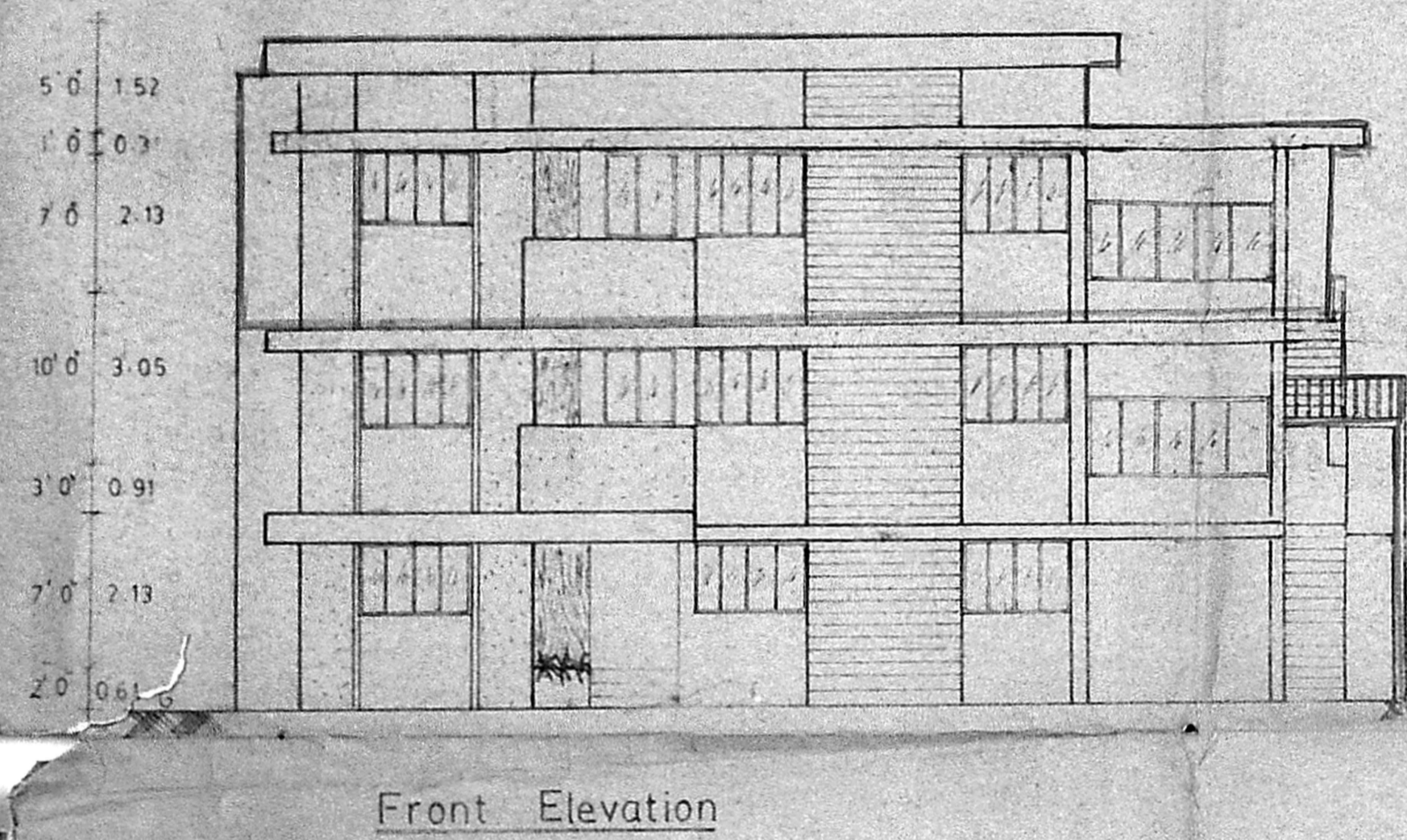
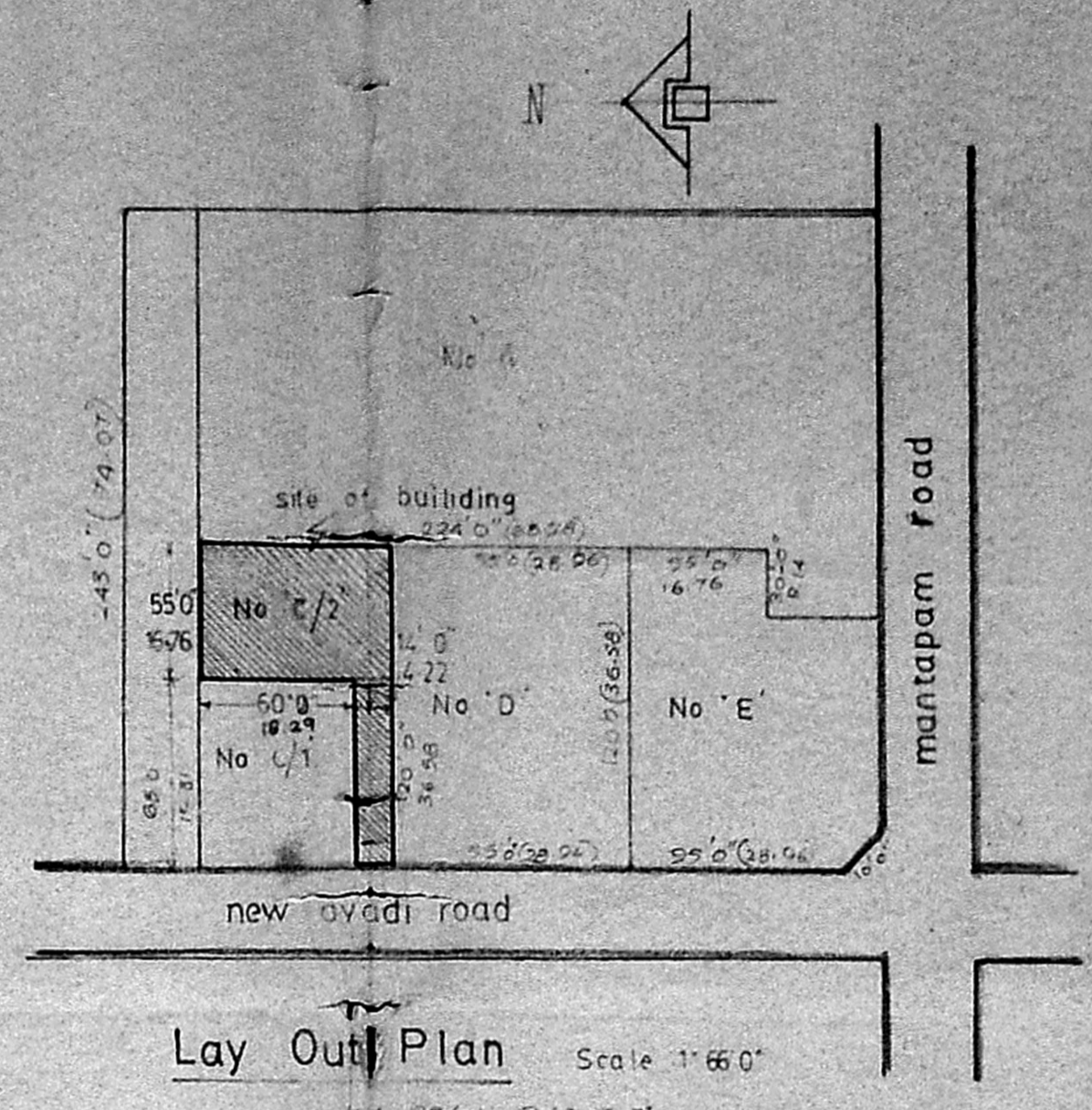
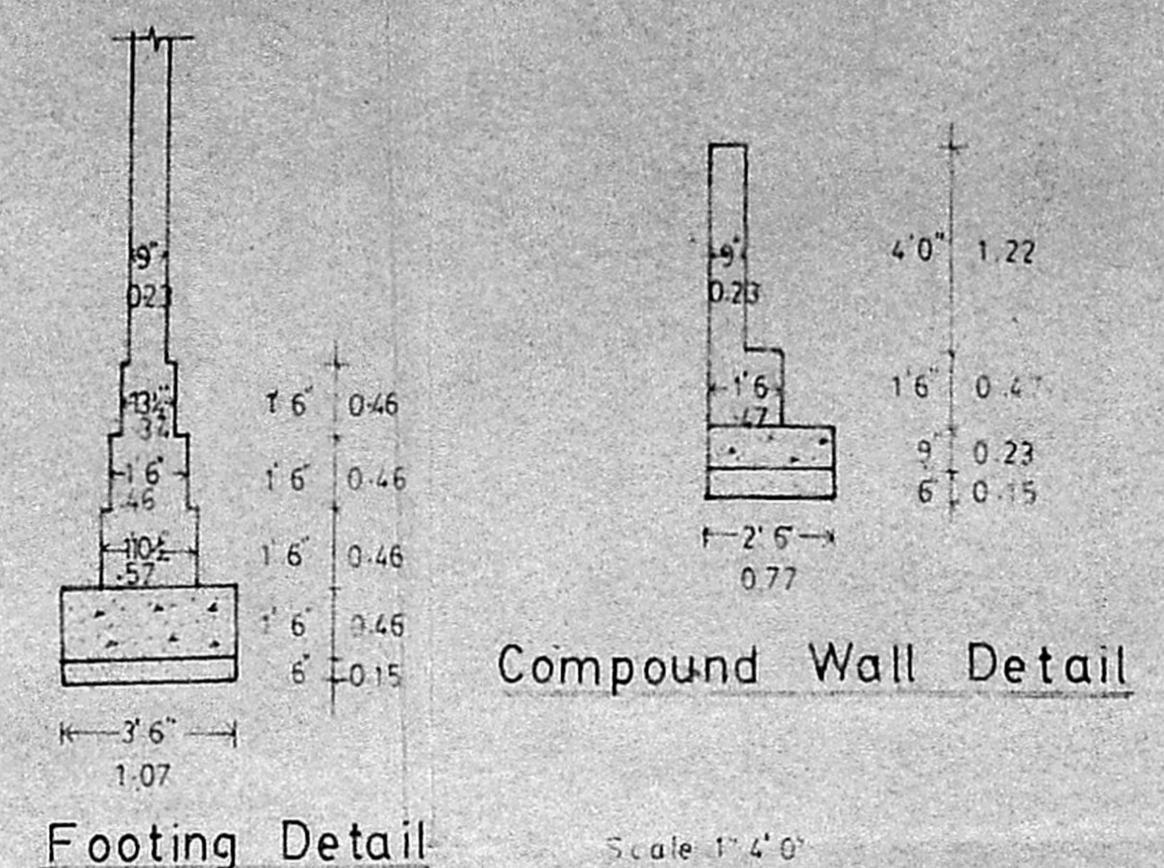
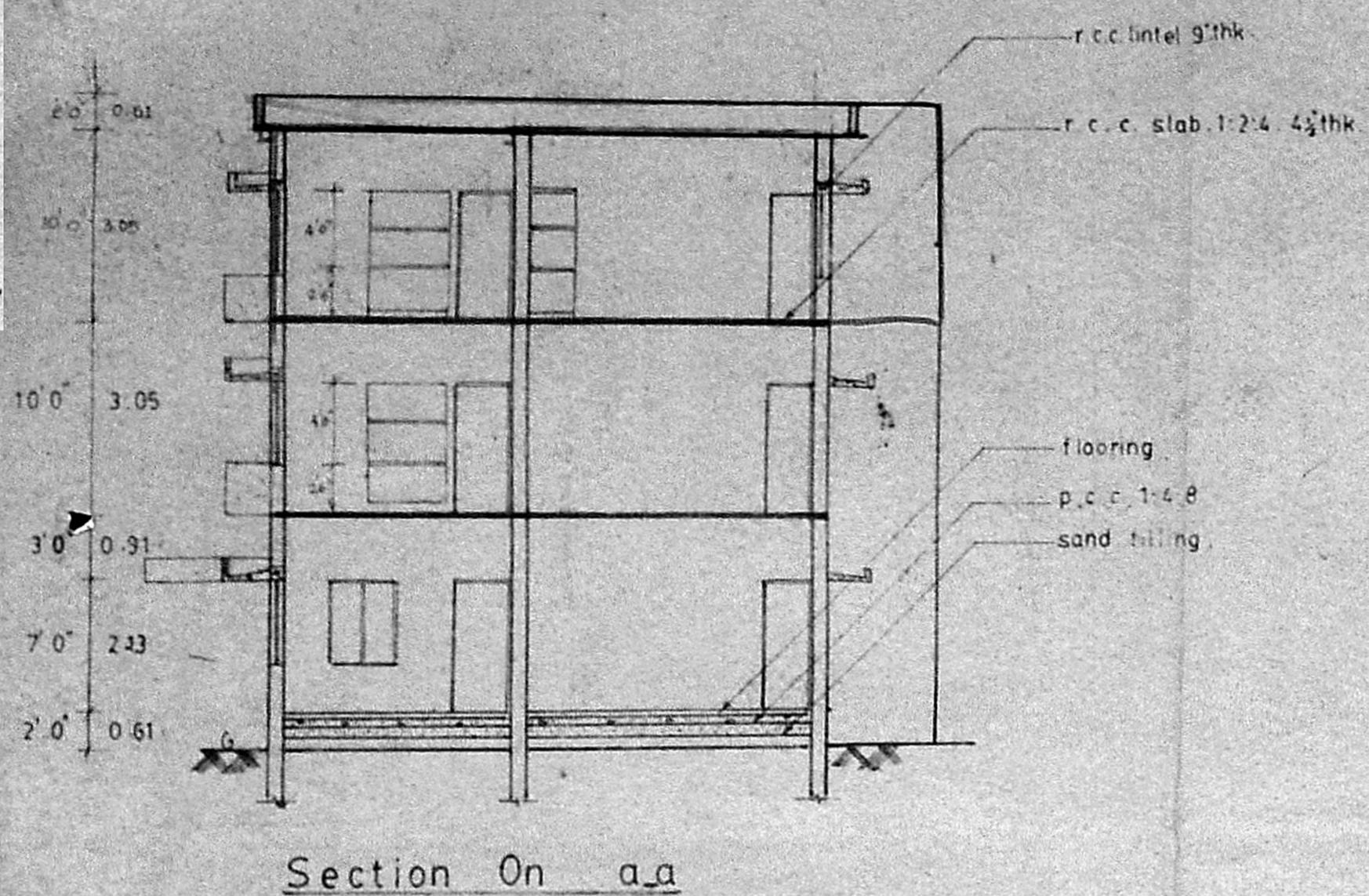

Schedule of joinery

D	DOOR FLUSH SHUTTER	3'0" x 6'6"
D1	DOOR PANELLED	2'6" x 6'6"
DW	DOOR CUM WINDOW	5'0" x 6'6"
DW1	DO-	5'6" x 6'6"
W	GLAZED WINDOW	6'0" x 4'0"
W1	DO-	3'6" x 4'0"
W2	DO-	4'6" x 4'0"
W3	DO-	10'0" x 4'0"
V	VENTILATOR	3'0" x 1'6"
V1	DO-	6'0" x 1'6"

Specification
 All the r.c.c. works are 1:2:4 mix using 3/4 course aggregate Brick work in c.m 1:5. Plastering in ceiling in cement mortar 1:3. Weathering course laid to slope as per m.s.s. All wood works are first class country wood.

- PROPOSAL SHOWN [Symbol]
- BOUNDARY SHOWN [Symbol]
- ROAD SHOWN [Symbol]

Area of the plot 4980 sq.ft.
 Area of the building 1800 sq.ft.
 Area of proposed addition 1550 sq.ft.

SCALE 1"=8'-0"

OWNER *B.K. Eapen*

LICENSED SURVEYOR
A.C. Rajan
 A.C. RAJAN, B.Arch, M.T.E., C.I.A., F.I.W., C.I.S.E.
 18 Varadarajula road,
 Egmore, Madras-8
 LICENSED SURVEYOR
 RA 163
 MADRAS.